

THOMPSONS SPREADSHEET

Carpark Shutter

JOB No: J34497

22/06/2015

CUSTOMER: TAYLOR - 600 VICTORIA RD PUTNEY HILL

Height 2410
Width 6020

CURTAIN:

Slat Type 75 Perf/Plain Rolled up off Drum None
Slat Length 6190 0
Clipped 22 0
Unclipped 22 0
Clips 44
Solid 32 0
Perf 12 0

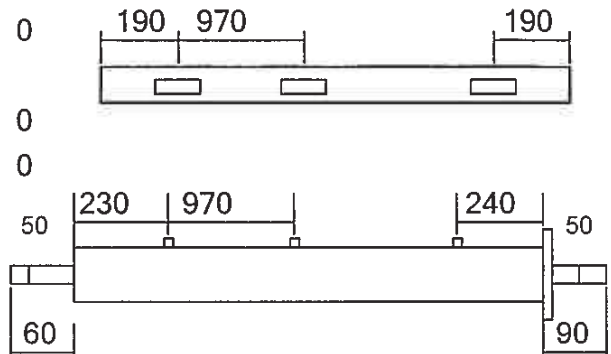

ROLLER: Right Hand
Axle Length 6435 - 39mm
Tube Length 6285 - 168 x 4.8
Springs 4 x 1/2 x 110 - 1

Sprocket 11 inch Morse

GUIDES: 2510 x 100 x 30

BOTTOM RAIL: 6190/Alum

GFA-PO17985

MOTOR/MANUAL: S163 17.60-40,00/170nm WITH LOGICS

HARDWARE:

165 Plates , 177 centres
700 Gear side angle
490 off side angle
1off-12T 12B sprocket
1metre-12B roller link chain
4.2- metres pull chain
2off-Cotter Pin 5mm x70mm
6off-Z/brackets
6off-Ram Plugs 12x60
6off-M10x65 hex hd
coach screw & washers
10off-16065 Dynabolts
4off-M16 x 40 structural
nut, bolt, washer
3off-1/2 BSW x 40 nut, bolt,
washers, spring washer

EXTRAS: Ventilation - PO17986

Powdercoat WOODLAND GREY

S163 17.60-40,00/170nm WITH TS 971 & PE BEAMS (Side)

ALL TO MASONARY

Weatherseal

PERF SECTION 900H - 200MM UP FROM THE BOTTOM

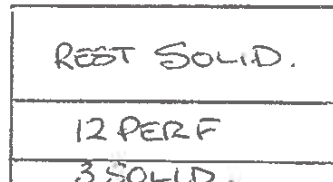

900
200

No. DOORS : 1

JOB No: J34497

CURTAIN

Solid 32

Perf 12

Clip 22

Slat Type
75 Perf/Plain

Plain 22

6190 c/s

Alum B/Rail
Rolled up off Drum

Date 22/06/2015

JOB No: J34497

Number Doors : 1

Powdercoat Don't Clip



Rest SOLID.

12 PERF

3 SOLID

* 900
* 200

GUIDES & B/RAIL

Hand - Right Hand

Guide - 2510 x 100 x 30

B/Rail - 6190 - Alum
Cutout - 100, (B/Slat -)
Powdercoat
Weatherseal

Date 22/06/2015

JOB No: J34497

Number Doors : 1

ROLLER

(Carpark)

GEAR: Right Hand - 75 Perf/Plain

AXLE: 6435 - 39mm

TUBE: 6285 - 168 x 4.8

4 x 1/2 x 110 - 1

SPRINGS:

SPROCKET: 11 inch Morse

Date 22/06/2015

JOB No: J34497

Number Doors : 1

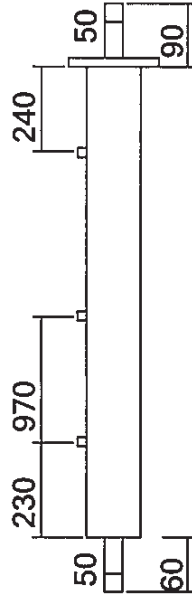

Powdercoat
Rolled up off Drum

TAYLOR
600 VICTORIA RD
PUTNEY HILL.

J34497

RYAN / MATHEW.

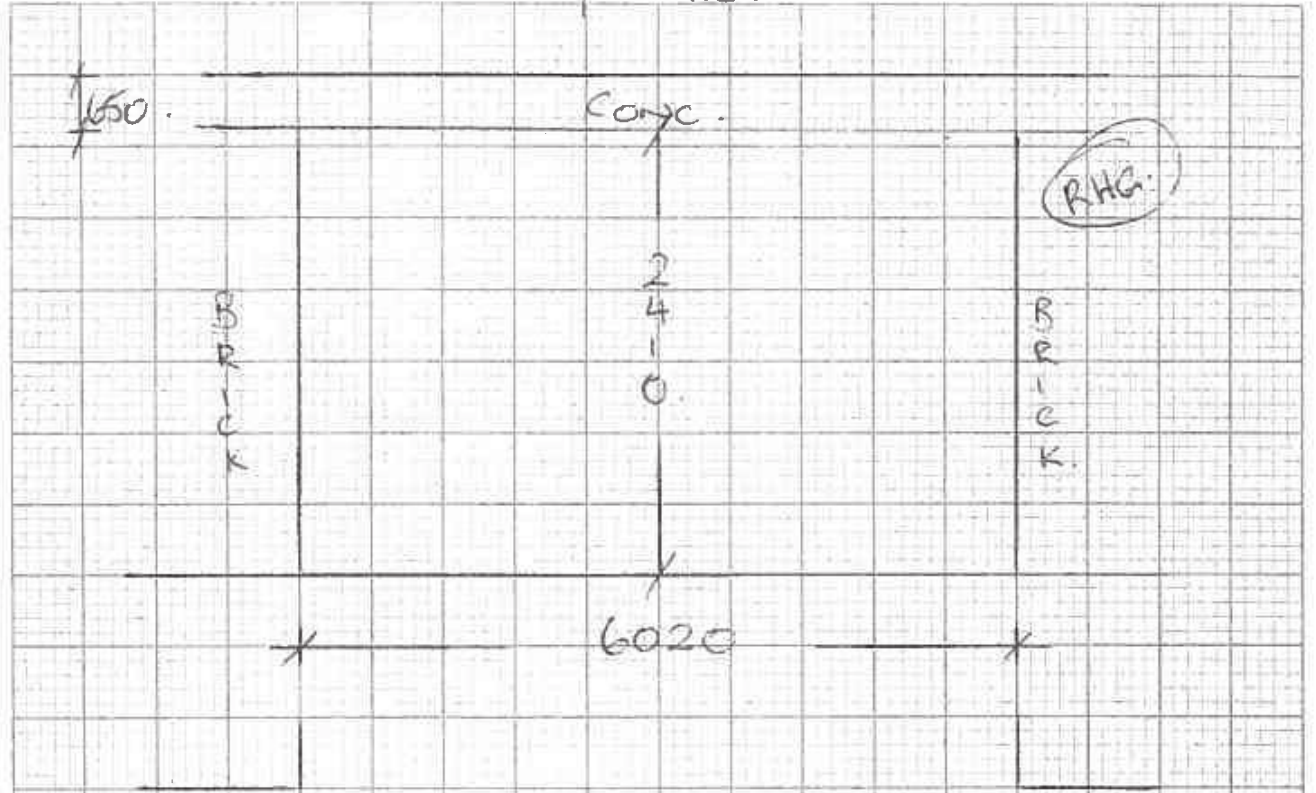

* POWDERCOATED SHUTTER COLOUR ~~TBC~~
WOODLAND GREY.

* RH 170NM VARIABLE SPEED MOTOR WITH
LOGICS. SWIPE CARDS BY OTHERS

* PERF SECTION TBC. 900H - 200 FROM BOTTOM

* ALL TO MASONARY