

THOMPSONS SPREADSHEET

Carpark Shutter

JOB No: J37660

11/12/2017

CUSTOMER: ALL DOORS - SUPPLY ONLY O/N BLACKTOWN

Height 3600
Width 5730

CURTAIN:

Slat Type 75 PerfSections None
Slat Length 5830 0
Clipped 29 0
Unclipped 29 0
Clips 58
Solid 12
Perf 46

ROLLER:

Right Hand
Axle Length 6030 - 39mm
Tube Length 5930 - 168 x 4.8
Springs 4 x 1/2 x 150 - 1
3 x 3/8 x 200 - 1
Sprocket 11 inch Morse

GUIDES:

3700 x 75 x 30
Pack Guides 40mm

BOTTOM RAIL:

5830/Alum

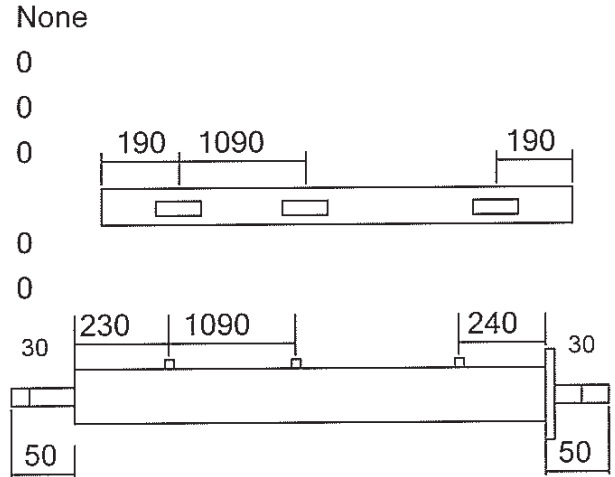

MOTOR/MANUAL: MOTOR BY ALL DOORS - REVERSE MOUNT BRACKET

HARDWARE:

190 centres, 178 Plates
1off-12T 12B sprocket
1metre-12B roller link chain
6.6- metres pull chain
2off-Cotter Pin 5mm x70mm
10off-16065 Dynabolts
700 Gearside Angle
490 Offset Angle

3off-1/2 BSW x 40 nut, bolt,
washers, spring washer

EXTRAS:

Number Turns = 4.08 ; Preturns = 0.96
Total Turns = 5.04; Total stress = 52.08

ALL DOORS BRACKETS - Angles, gussets, 10mm D Eye

REVERSE MOUNT BRACKET

SECTIONS - P/COAT BY ALL DOORS

Rubber Strips: 828

No. DOORS : 1



JOB No: J37660

CURTAIN	GUIDES & B/RAIL	ROLLER
Solid 12 Perf 46 Slat Type	Hand - Right Hand Guide - 3700 x 75 x 30	(Carpark) GEAR: Right Hand - 75 Perf
Clip 29 75 Perf	Pack Guides 40mm	AXLE: 6030 - 39mm
Plain 29 5830 c/s	B/Rail - 5830 - Alum Cutout - 75, (B/Slat -) Powdercoat	TUBE: 5930 - 168 x 4.8
W/G Clip 0 W/G Slat 75 Perf		SPRINGS: 4 x 1/2 x 150 - 1 3 x 3/8 x 200 - 1
W/G Plain 0 0 c/s		SPROCKET: 11 inch Morse
Alum B/Rail Sections		
Date 11/12/2017		Date 11/12/2017
JOB No: J37660		JOB No: J37660
Number Doors : 1	Date 11/12/2017	Number Doors : 1
Powdercoat Don't Clip 190 1090	JOB No: J37660	230 1090 240 30 50
	Number Doors : 1	
		Powdercoat Sections

Blacktown

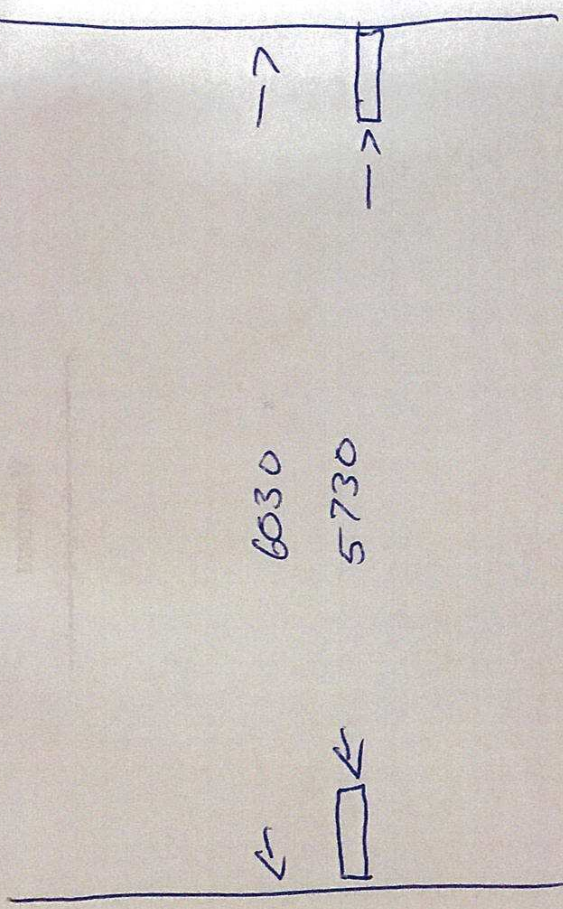

Order Thompson's Black town.
3600 x 6030 between walls.
3600 x 5730 opening 75 Prof.
All Doors to P/L Movement.
RH Gear.